

2021 Stanislaus County Fair Replacement Heifer Handbook



*Reserve Supreme Champion
Replacement Heifer
Kylie Kriese - Gregori FFA*



*Supreme Champion
Replacement Heifer
Isabella Pires - Wood Colony 4-H*

**Show Dates
July 7 – 11, 2021**

2021 JUNIOR REPLACEMENT HEIFER DATES TO REMEMBER

DATES & TIMES ARE SUBJECT TO CHANGE WITHOUT PRIOR NOTICE

RECEIVING

ENTER BY GATE # 13 & EXIT BY ADMISSION GATE # 1 (along Canal Drive)

<u>DATE</u>	<u>TIME</u>	<u>DIVISION</u>	<u>LOCATION</u>
Wednesday July 7	7:00am-1:00pm	Replacement Heifers - Must be in place by 1:00pm	Livestock Barns

VET CHECKS

<u>DATE</u>	<u>TIME</u>	<u>DIVISION</u>	<u>LOCATION</u>
Wednesday July 7	1:00pm	Replacement Heifers	Linhares Dairy Barn

JUDGING

<u>DATE</u>	<u>TIME</u>	<u>DIVISION</u>	<u>LOCATION</u>
Thursday July 8	9:00am	4-H Dairy Showmanship	Barn 4 Show Ring
	followed by	FFA Dairy Showmanship	Barn 4 Show Ring
Saturday July 10	Replacement Heifers - Show starts after the completion of the Grade Heifer Show		Barn 4 Show Ring
	followed by	Replacement Heifer - Supreme Champion Drive	Barn 4 Show Ring

RELEASE OF LIVESTOCK

ENTER BY GATE # 13 & EXIT BY ADMISSION GATE # 1 (along Canal Drive)

<u>DATE</u>	<u>TIME</u>	<u>DIVISION</u>	<u>LOCATION</u>
Saturday July 10	All Dairy after the completion of the Dairy Cattle Show (excluding Replacement Heifers being sold in auction)		Livestock Barns

53rd ANNUAL REPLACEMENT HEIFER SALE

<u>DATE</u>	<u>TIME</u>	<u>DIVISION</u>	<u>LOCATION</u>
Sunday July 12	12:00pm	Replacement Heifer Buyer Preview/Lunch	TBD
Sunday July 12	1:00pm	Recognition of Champions	Barn 4 Show Ring
Sunday July 12	1:05pm	53 rd Annual Replacement Heifer Sale	Barn 4 Show Ring

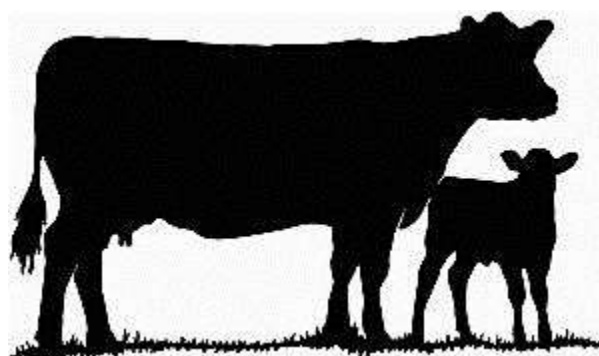

Replacement Heifer Entry Deadline is 5:00 p.m. February 23rd, 2021. Enter Online: <https://stanis.fairmanager.com>
If you have any questions, please email livestock@stancofair.com or call 209-632-2557

STANISLAUS COUNTY FAIR

REPLACEMENT HEIFER RULES & GUIDELINES

ALL 1-YEAR HEIFER PROJECTS SELLING IN THE 2021 REPLACEMENT HEIFER SALE

EXHIBITORS ARE RESPONSIBLE FOR ENTERING THE CORRECT DIVISION/CLASS FOR THEIR HEIFER ENTRIES, INCLUDING SHOWMANSHIP AND OUTSTANDING EXHIBITOR DIVISIONS. ALL HEIFER ENTRIES MUST BE PAID FOR BY THE **ENTRY DEADLINE LISTED BELOW**. SHOWMANSHIP ENTRIES MUST BE PAID NO LATER THEN MAY 20, 2021

STEP 1 REPLACEMENT HEIFER ONLINE ENTRY INFORMATION

Online Entry for Replacement Heifers available from:

Saturday, February 1, 2021
to
Tuesday, February 23, 2021

HEIFER APPLICATION, PHOTOS AND ALL OTHER REQUIRED DOCUMENTATION MUST BE COMPLETED AND SUBMITTED TO THE LIVESTOCK OFFICE ON THE **FOLLOWING DATES:**

STEP 2 REPLACEMENT HEIFER APPLICATION INFORMATION

Applications, test records, pictures and all required information must be submitted to the Livestock Office (exhibitors must make an appointment by emailing Kassi Sieber-Laughlin at ksieber@stancofair.com).

Heifer Paperwork

Monday, February 22
1:00 p.m. – 5:00 p.m.
or
Tuesday, February 23
1:00 p.m. – 5:00 p.m.

**EXHIBITOR MUST ENTER AND PAY ALL REQUIRED ENTRY FEES ONLINE
AT: www.stancofair.com**

DID YOU WIN AN AWARD?

DID YOU SELL AN ANIMAL IN THE AUCTION??

If so don't forget to send you award sponsor and/or auction a buyer a Thank You note. Without their continued support we would not be able to give out awards or have a successful auction, so take the time to say Thank you!



REPLACEMENT HEIFER RULES & GUIDELINES

1. Sired by a registered bull of same breed as its dam. The dam must have no history of cross breeding.
2. **Exhibitors can only use ME for the first two lactations.**
3. Identified by the DHIA accepted number with a LEGIBLE California Brucellosis tattoo. *Any heifer without a legible California Brucellosis tattoo will be disqualified from the show & sale and removed from the fairgrounds.*
4. Born on or after March 1st two years prior to the year the heifer will be sold.
5. Identified by photographs. Exhibitor is required to provide a total of three clear photos of their heifer, approximately 3 x 5, and clearly showing markings:
 - a) Left & Right-side profile of the heifer.
 - b) Front view of the heifer with the ear tag.
6. The application will not be accepted without required **colored** photographs of the animal entered. In addition, **Jerseys, must be identified by ear tattoo or RF id.**
7. Bred to a registered bull of the same breed or, if not, the breed of the sire must be listed on the entry.
8. Guaranteed by the seller (exhibitor):
 - a) To be open in all four quarters at the time of the sale.
 - b) Bred to calve within 90 days of fair.
9. Heifers must be fit, in show condition and market ready for judging and sale. Each heifer will show in the appropriate replacement heifer class at the fair. Those not measuring up to expected condition, breed type, and not market ready will not be allowed to sell through the sale but may be sold at private treaty after the sale.
10. Heifers selected for this project must have sufficient growth and development with the relation to age and be bred to freshen no later than 90 days after the sale.
11. Registered and accepted with the Project Committee on proper forms provided for that purpose by the office of the Stanislaus County Fair prior to the deadlines stated under heifer requirements. NO substitutions of animals after the application deadline as stated.
12. Exhibitors who do not submit complete heifer applications with all required information and documents by the deadline as stated, are subject to the extended deadline rule as follows: ***Extended entry deadline: Exhibitors must call the fair office to schedule an appointment to submit extended deadline Heifer entries. Appointments will be scheduled through Fair Staff. Extended deadline Livestock Replacement Heifer entries must be submitted at the scheduled appointment, but no later than 5:00 p.m., Tuesday, March 2nd, 2021. Applications and entry forms, complete and including all required information and documents, will only be accepted with a fee of \$250.00 paid in full by cash only.***
13. **Any replacement heifer that calves prior to their arrival on Tuesday, July 7th will not be allowed to be shown in the Replacement Heifer show or sell at the Stanislaus County Fair. The heifer may be transferred & exhibited in the appropriate grade class.**
14. All replacement heifers that calve on the Stanislaus County Fairgrounds, once checked in by the veterinarian, must notify the livestock office of time of calving and sex of calf.
15. In order to provide a high-quality milk product and milk cow to buyers the following guidelines will be implemented:
 - a) Once freshened on the grounds, the heifer must be milked within 24 hours from delivery in the milk barn on the Stanislaus County Fairgrounds and continue to milk every twelve hours until time of sale.
 - b) All freshened heifers will be re-evaluated by a licensed veterinarian prior to sale on sale day to ensure that the heifer will be of high quality and all four quarters are milking, and no infection is present in either the mammary or the overall health of the animal.
 - c) The newborn calf shall also be monitored daily to ensure it is receiving the correct nutrients and evaluated by a licensed veterinarian prior to the sale to confirm it is in overall good health.
16. Dairy Superintendent must be informed of any antibiotics administered to heifer prior to sale.

Replacement Heifer Entry Deadline is 5:00 p.m. February 23rd, 2021. Enter Online: <https://stanis.fairmanager.com>

If you have any questions, please email livestock@stancofair.com or call 209-632-2557

17. No premium money will be paid on any animal that is sold through the auction.
18. All replacement dairy heifer exhibitors must surrender their bill of sale or cancelled check with brand inspection, or State of California official bill of sale/transport slip with brand inspector's verbal release date and phone number, with their dairy heifer application prior to or on the entry deadline.
19. Exhibitors must submit a copy of the DHIA record or the private test record of the heifer's dam with their application. Computer generated DHIA records or Private Test printouts must include the following information for the Dam of the heifer: Dam's Events sheet (page 1 of Dairy Comp 305); the Dam's History sheet (page 2 of Dairy Comp 305); and the Dam's Production sheet (page 5 of Dairy Comp 305). The same three pages for the Heifer being entered must also be supplied. For DHI+ the Identification and Vital Statistics page for the Dam and the Heifer, along with the Previous Lactation/Production page for the Dam, must be supplied. Dairy management programs, other than Dairy Comp 305 or DHI+ must submit all required production records. It will be specified in the sale catalog if your record was an official DHIA test or a private test.
20. On Wednesday, July 7th, at 5:00 p.m., all heifers selling through the 2021 Replacement Heifer Auction will have a State Brand Inspection, veterinary health check and picture verification of the heifer by the Dairy Superintendent and members of the Stanislaus County Heifer Committee. A veterinary health check will be done on all heifers for pregnancy confirmation, udder soundness, Brucellosis vaccination tattoo verification, and a check of general health and soundness. The following is cause for immediate disqualification of any heifer:
 - a) **Without a valid, legible Brucellosis tattoo. Any heifer found without a valid, legible Brucellosis tattoo will be sent home immediately**
 - b) Open, or not bred to calf within 90 days after the sale.
 - c) Blind in one or more quarters.
 - d) Any other detrimental health reasons as determined by the veterinarian(s). The decision of the veterinarian will be final (refer to State Rules).
21. All animals will be checked by a fair representative at the entrance of the show ring prior to entering. All Replacement Heifers will be cross-referenced with metal clip numbers that were previously assigned and picture prior to entering the show ring. Metal clips will be put in during the check-in process.

A veterinarian will check each heifer on the fairgrounds prior to the sale.
Veterinarian decisions are final

ADDITIONAL LIVESTOCK EXHIBITOR RULES

1. All 2021 State Rules for California Fairs set forth by the California Department of Food & Agriculture, Division of Fairs and Expositions (F&E) apply. 2021 State rulebooks are available at www.stancofair.com or at www.cdfa.ca.gov/fe/Staterules.
2. The fair management shall deny entry or disqualify and remove any exhibit or exhibitor that is ineligible for competition under State and Local Rules or endangers the public or has violated State and Local rules. The fair may require removal of the exhibitor and/or exhibit (including animals) from the fairgrounds. Failure to comply shall be reported to F&E and to California network of fairs, which may be cause for any fair to deny entry.
3. Exhibitors, leaders, advisors and parents found, after a chance to provide evidence and be heard before the fair management, of unethical practices as set forth in the State and Local Rules or in actions inimical with the fair program shall result in the exhibit being disqualified and the forfeiture of any awards and/or privileges as may be deemed appropriate to the circumstances by the fair management. If the judging for the exhibit has not yet commenced the exhibitor, leaders, advisors and parents may be denied entry in any exhibitions at the fair. The fair management shall report any such incidences of unethical or inimical behavior established by the fair as provided for in this rule, to F&E in writing and such reports may become the basis for any California fair to refuse entries from the exhibitor, leaders, advisors or parents for up to 5 years following the infraction.

4. Junior exhibitors are expected to groom and care for their own animal(s) when at the fair. Exhibitors shall refrain from accepting active assistance from adults and non-exhibiting youth unless the junior exhibitor is actively engaged, and the assistance is only for instruction. The use of professional groomers will be cause for disqualification of the member and/or animals. Disqualification consists of withholding premium money and ribbons, elimination from further competition and/or removal from the auction. The intent of this rule is for junior exhibitors to work on their own animals.
5. **ALL EXHIBITORS ARE REQUIRED TO HAVE & PROVIDE INSURANCE FOR ALL LARGE ANIMALS AT THE FAIR. PLEASE REFER TO HANDBOOK FOR MORE INFORMATION.**
6. All 4-H, FFA and Grange members receiving awards at the awards ceremony must be in the official show uniform.
7. There will be a \$25.00 fee for each check that must be reissued by the Fair.

LIVESTOCK ENTRY LIMITS (PER EXHIBITOR)

8. Per a 4-H & FFA agreement, if an animal is a 4-H project it cannot be entered in FFA classes, nor may FFA animals be entered in 4-H classes.
9. An exhibitor is limited to enter and/or show the following:
 - a. A total of 8 breeding animals per exhibitor.
 - b.

	<u>Market (species)</u>		<u>Breeding (species)</u>
Beef	Replacement Heifer	Beef	Meat Goat
Meat Goat	Sheep	Dairy Cattle	Sheep
Rabbit Meat Pen	Swine	Dairy Goat	Swine
10. Exhibitors can enter 2 replacement heifers, by the stated deadline and must turn in all required information. Exhibitors must declare one Replacement Heifer for sale no later than Thursday, June 17th by 5:00 p.m. **All declarations must be done in person by the exhibitor and his/her signature.**
11. No more than two species of livestock animals may be entered or shown per exhibitor. For this rule, Dairy and Beef are considered two different species. Also, Dairy Goats and Meat Goats are considered two different species. **In addition, Horse is not included in the two species limit per exhibitor.**
12. Junior exhibitors may be further limited to the number of animals that they may enter and show. This limitation will be based on the exhibitor's ability to care for and show his entries himself. An exhibitor may, if necessary, receive assistance from another Junior exhibitor who is also exhibiting at the fair.

LIVESTOCK OWNERSHIP REQUIREMENTS

13. Livestock projects must be owned by and under the exhibitor's care and management and under the supervision of the organization in which the project will be shown as specified below. The official ownership date is the date shown on the receipt of sale unless the exhibitor bred the animal. Days are counted prior to fair.
Replacement Heifers: A minimum of the six (6) consecutive months, immediately prior to the opening day of the fair.

MARKET ANIMALS

14. Participation at the fair is limited to the following rules:
 - a. Exhibitors must reside in the 38th Agricultural District, composed of Stanislaus County and that portion of Merced County north of the Merced River served by the Turlock Irrigation District.
 - b. San Joaquin County 4-H Clubs or FFA Chapters may be eligible to enter in the Livestock Department divisions only if the requirement of 50% or more of the total exhibitors in a Club or Chapter reside within Stanislaus County is met.
 - c. Verification of residence within Stanislaus County is subject to review each year to qualify for participation at the Stanislaus County Fair.
 - d. All Livestock Exhibitors desiring to show or sell market animals at the Stanislaus County Fair may not show or sell market animals (including dairy heifers) at the Chowchilla Fair, Los Banos Fair, Merced County Fairs, or the San Joaquin Ag Fest, within the same calendar year (this rule does not apply to breeding classes).

BARN RULES

15. The fair will not provide first bedding for any species. There will be an onsite store that will have bedding and other items available for purchase.
16. **Exhibitors will be limited to the hay and bedding on the grounds only for what is needed each day. No dumps (or squeezes) of hay or straw will be allowed.**
17. Soiled bedding must be placed in manure boxes and barns must be ready for the public by 9:00 a.m. daily (no trash/garbage).
18. Tie stalls are only assigned to animals accepted for exhibit.
19. Neck safety ties will be required on all beef and dairy animals.
20. Blocking chutes are required to have secure floors.
21. No Christmas lights are allowed at any time on the fairgrounds.
22. Barbecues are prohibited on fairgrounds.
23. NO radios, tape players or any other device that interferes with the Fair's PA system are allowed on the fairgrounds. Failure to comply with this rule will be cause for removal of said device and may be cause for the withholding of premiums.
24. To improve housekeeping in the Junior Livestock department, by order of the State Fire Marshall, junior exhibitors will not be permitted to sleep, or store personal effects, other than show tack, in the area. Show boxes are not to be put in tie spaces. Subject to a \$50.00 per day fine and will be strictly enforced.
25. All Dairy & Beef Exhibitors on the day of changeover will be responsible to pull the straw in their pens at least 3' from the fence and clean the feed alley. Failure to do this will result in premiums and/or auction checks being withheld.

TRAFFIC AND CREDENTIALS

26. A special gate for Livestock exhibitors is provided on Soderquist Road on the west side of the main grounds. No trucks, trailers, or automobiles will be allowed on the grounds after 8:00 a.m. daily except in designated areas. Unattended vehicles will be ticketed and/or towed away. Livestock vehicles cannot enter through gate 12 or the arena gate 9 for entry into the fairgrounds. Livestock vehicles must use gate 13 for entry into the fairgrounds.

STANISLAUS COUNTY FAIR

ANIMAL HEALTH RULES FOR ALL SPECIES

Veterinarians and Veterinarian Assistants provided by the County Fair shall check all livestock at designated time periods on the day of arrival for signs of communicable disease, external parasites, unsightly disease conditions, and any wounds, open or closed, that may be contagious. They may also conduct a visual survey and have the right to enter any pen or tie area to inspect an animal. The exhibitor shall be present during the designated time period for questioning and animal handling. Any animal found to be in an unsafe or unsightly condition will be quarantined in a designated area and then dismissed from Stanislaus County Fair facilities as soon as possible. **The County Fair Veterinarians' decision will be final.** Specific health conditions that may warrant quarantine and/or dismissal include but are not limited to the following: active ringworm, warts, sore mouth, infectious scours or dysentery, pinkeye, lice, mites, foot rot, infectious pneumonia and abscesses which are balding showing hair separation, open, draining or still scabbed. Animals having surgical sites resulting from abscess removal are unacceptable if they have sutures (stitches), scabs or are draining. Animals that are lame or injured will also be dismissed at the direction of the County Fair veterinarian. Lesions are considered active until skin is normal and hair regrowth is evident. Healed skin conditions may be sufficiently unsightly to warrant dismissal. Fractious animals deemed to be a safety hazard may also be dismissed.

DON'T FORGET TO ENTER SHOWMANSHIP

Showmanship is a separate division from your market/breeding entry

Replacement Heifer Entry Deadline is 5:00 p.m. February 23rd, 2021. Enter Online: <https://stanis.fairmanager.com>

If you have any questions, please email livestock@stancofair.com or call 209-632-2557

53rd ANNUAL STANISLAUS COUNTY REPLACEMENT HEIFER SALE

Linhares Dairy Ring

Sunday, July 11th

Preview & Lunch at 12:00 p.m.

Sale at 1:05 p.m.

RULES & REQUIREMENTS

1. To be eligible for a heifer to be sold through the Replacement Heifer Sale, the Exhibitor and their heifer must meet the following requirements:
 - a) Exhibitor must be the owner of the heifer and be under the supervision of the organization in which the project will be shown, a minimum of six (6) consecutive months.
 - b) Enter online and turn in the heifer application and all required documents, by the fair entry deadline as stated.
 - c) All heifers must be shown by the exhibitor/owner and judged at the Stanislaus County Fair.
2. Exhibitors are required to sell their own heifer and be in complete official uniform.
3. A **5%** commission will be charged for Replacement Heifers.

HEIFERS ARE INCLUDED IN THE MARKET RULE: For the 2021 Stanislaus County Fair exhibitors will be able to show two (2) market animals of the same species or one (1) market animal of two (2) different species. This rule applies to Replacement Heifers, Livestock and Small Animals. Exhibitors are also able to show two (2) market animals in Livestock AND two (2) market animals in Small Animals. Which would allow them to show four (4) market animals total, (2) Livestock and (2) Small Animal. They will also be able to sell one (1) Livestock animal and one (1) Small animal. Exhibitors must declare whether they will consign their replacement heifer.

If the decision is not to sell your replacement heifer then the exhibitor must sign the declaration book in the Sales Office to NOT sell and will be charged a fee of \$50.00 (payable in cash). All replacement heifer exhibitors are required to sign the declaration book if they will not be selling their animal, and/or if they are showing two market animals (excluding Supreme, Reserve Supreme, Grand and Reserve Grand Champions). For Replacement Heifers, exhibitors must sign the declaration at the conclusion of the heifer show on Saturday, July 11th. **NO ANIMAL CONSIGNED MAY BE WITHDRAWN FROM THE AUCTION.** All state rules apply.

REPLACEMENT HEIFER

ENTRY FEE: \$15.00 per entry

AMERICAN JUDGING

Grange and Independent Junior Exhibitors

If you are 13 years of age or under as of January 1, 2021, please enter the 4-H Divisions

If you are 14 years of age or older as of January 1, 2021, please enter the FFA Divisions

REPLACEMENT HEIFERS

DIVISION 2010 - REPLACEMENT HEIFER - 2020 SALE - Birthdate 3/1/18 & older

CLASS

- | | |
|---|---|
| 1. 4-H 1-year Replacement Heifer – 1 st Animal | 3. FFA 1-year Replacement Heifer – 1 st Animal |
| 2. 4-H 1-year Replacement Heifer – 2 nd Animal | 4. FFA 1-year Replacement Heifer – 2 nd Animal |

Replacement Heifer Entry Deadline is 5:00 p.m. February 23rd, 2021. Enter Online: <https://stanis.fairmanager.com>

If you have any questions, please email livestock@stancofair.com or call 209-632-2557

REPLACEMENT HEIFER SHOWMANSHIP

Livestock Showmanship entries are due no later than Thursday, May 20th, by 12:00 (midnight).

SHOWMANSHIP RULES:

1. **Entries in showmanship must be entered online at www.stancofair.com**
2. Only animals owned, fitted and entered by the exhibitor in the Junior Department Livestock division, under the provisions of **State Rule Section VII, Rule 30** are eligible.
3. Exhibitors must be ready at the time called for judging. Exhibitors must wear the official show uniform of their organization.
4. Weight and market grade sifted animals may be shown in showmanship.

Any exhibitor may compete in advanced showmanship regardless of age or experience.

4-H True Novice Showmanship

- Open to any 4-H member, who has never shown that species before at any organized show/fair, regardless of grade level
- Winner of 4-H True Novice Showmanship **is not eligible** to move up to the next class for the final round

4-H Novice Showmanship

- Open only to 4-H members, 9 & 10 years old regardless of the number of years in 4-H
- Previous 1st place winners of novice showmanship are not eligible to enter novice again but may enter intermediate or advanced classes
- 1st Place Winner of 4-H Novice Showmanship **is not eligible** to move up to the next class for the final round

4-H Intermediate Showmanship

- Open only to 4-H members 11, 12 & 13 years old regardless of the number of years in 4-H
- Previous 1st place winners in Intermediate Showmanship are not eligible to enter this division again but may enter advanced
- 1st Place Winners of 4-H Intermediate Showmanship **is not eligible** to move up to the next class for the final round

4-H Advanced Showmanship

- Open to any 4-H member or those 14 years old & over regardless of number of years in 4-H

FFA Novice Showmanship

- Open to any FFA exhibitor who has never shown that species before at any organized show/fair, regardless of grade level
- Winner of FFA Novice Showmanship **is not eligible** to move up to the next class for the final round

FFA Intermediate Showmanship

- Open to any FFA Freshman and 2nd year showmen in that species
- 1st Place Winners of FFA Intermediate Showmanship **is not eligible** to move up to the next class for the final round.

FFA Advanced Showmanship

- Open to any FFA members or those who do not qualify to show as Novice or Intermediate.

Replacement Heifer Entry Deadline is 5:00 p.m. February 23rd, 2021. Enter Online: <https://stanis.fairmanager.com>

If you have any questions, please email livestock@stancofair.com or call 209-632-2557

REPLACEMENT HEIFER SHOWMANSHIP

ENTRY FEE: \$5.00 per entry

AMERICAN JUDGING

CASH AWARDS – ADVANCED SHOWMANSHIP CLASSES ONLY

1 st	2 nd	3 rd	4 th	5 th	6 th	7 th	8 th
\$25.00	\$20.00	\$18.00	\$15.00	\$12.00	\$10.00	\$8.00	\$6.00

DIVISION 2061 – DAIRY CATTLE (REGISTERED/REPLACEMENT HEIFER)

CLASS

- | | |
|---------------------------------|---------------------------------|
| 1. 4-H True Novice Showmanship | 5. FFA Novice Showmanship |
| 2. 4-H Novice Showmanship | 6. FFA Intermediate Showmanship |
| 3. 4-H Intermediate Showmanship | 7. FFA Advanced Showmanship |
| 4. 4-H Advanced Showmanship | |

Stanislaus County Fair Replacement Heifer Program Founding Father Scholarship

In honor of the Founding Fathers, we wish to advocate for the next generation of dairy enthusiasts. We want to preserve the legacy they created and help ensure the continued success of our dairy industry.

2019 Founding Fathers Scholarship Recipients:

Nadia Estacio – Central Catholic FFA
Cole Marchy – Turlock FFA

Here is your chance to win one of two \$1000 scholarships!

REQUIREMENTS:

1. Applicants must be a graduating senior (class of 2021) attending college or a vocational school in the fall of 2021 or a 2020 graduate.
2. Must be a full-time student with 12 or more credits.
3. Previous winners are not eligible.

Applications must be turned in to the Livestock Office by 3:00 pm on Thursday, July 8th.

*****Scholarship interviews will be held during the Replacement Heifer Classes*****

For more information or for scholarship applications please contact the Livestock office at livestock@stancofair.com or (209) 632-2557 or visit us at www.stancofair.com

